

GROUND FLOOR PLAN

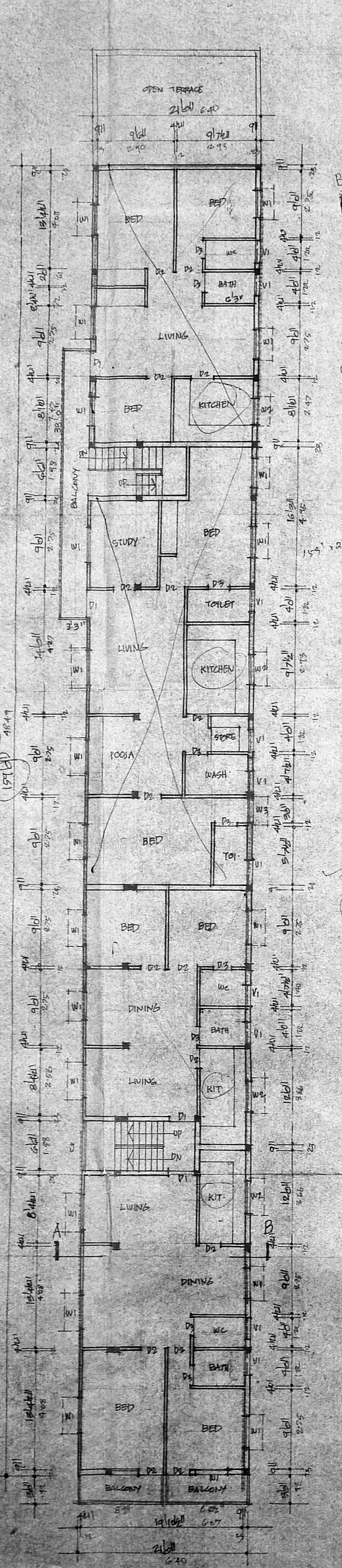

FIRST FLOOR PLAN

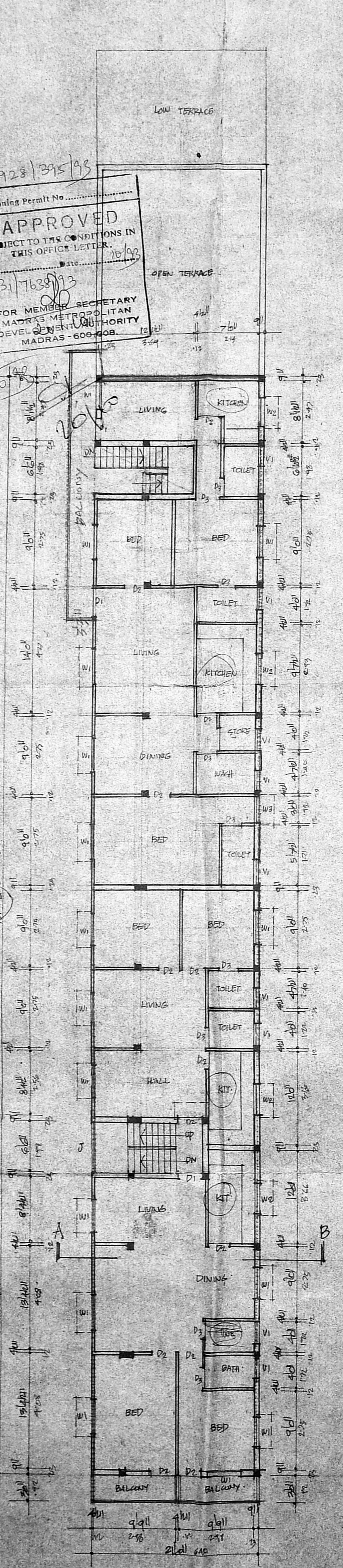

SECOND FLOOR PLAN

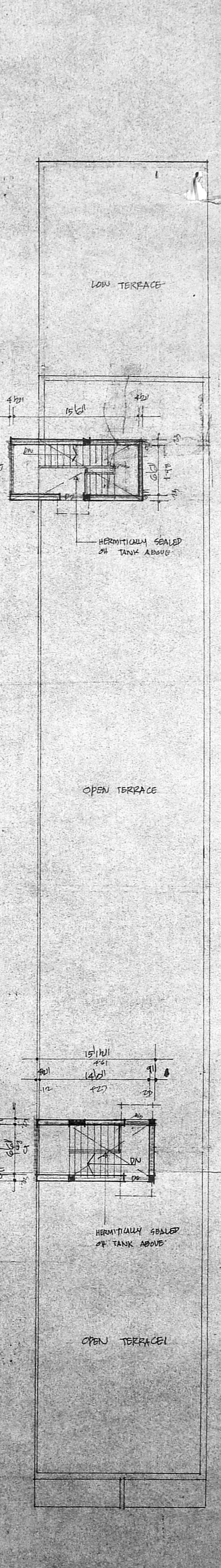

TERRACE PLAN

B/16923/395/93
 Planning Permit No. B/17638/93
APPROVED
 SUBJECT TO THE CONDITIONS IN THIS OFFICE LETTER.
 FOR MEMBER SECRETARY
 MADRAS METROPOLITAN
 DEVELOPMENT AUTHORITY
 MADRAS - 600 008.

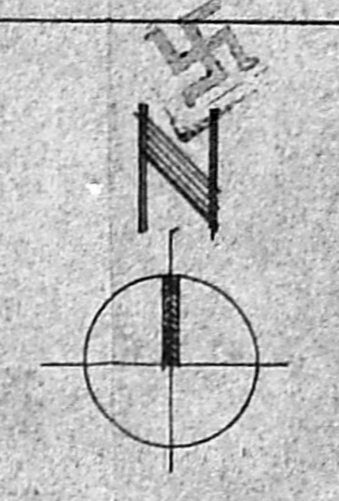

KEY PLAN
 NOT TO SCALE

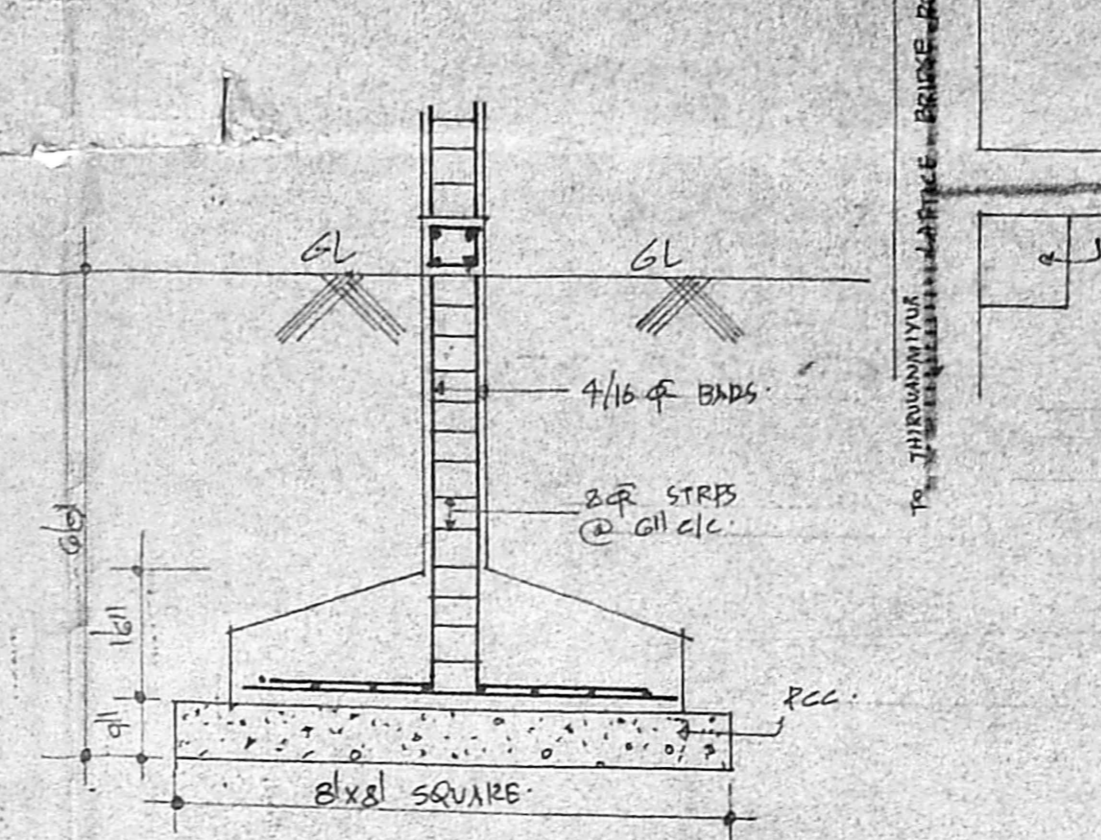

COLUMN FOUNDATION DETAILS

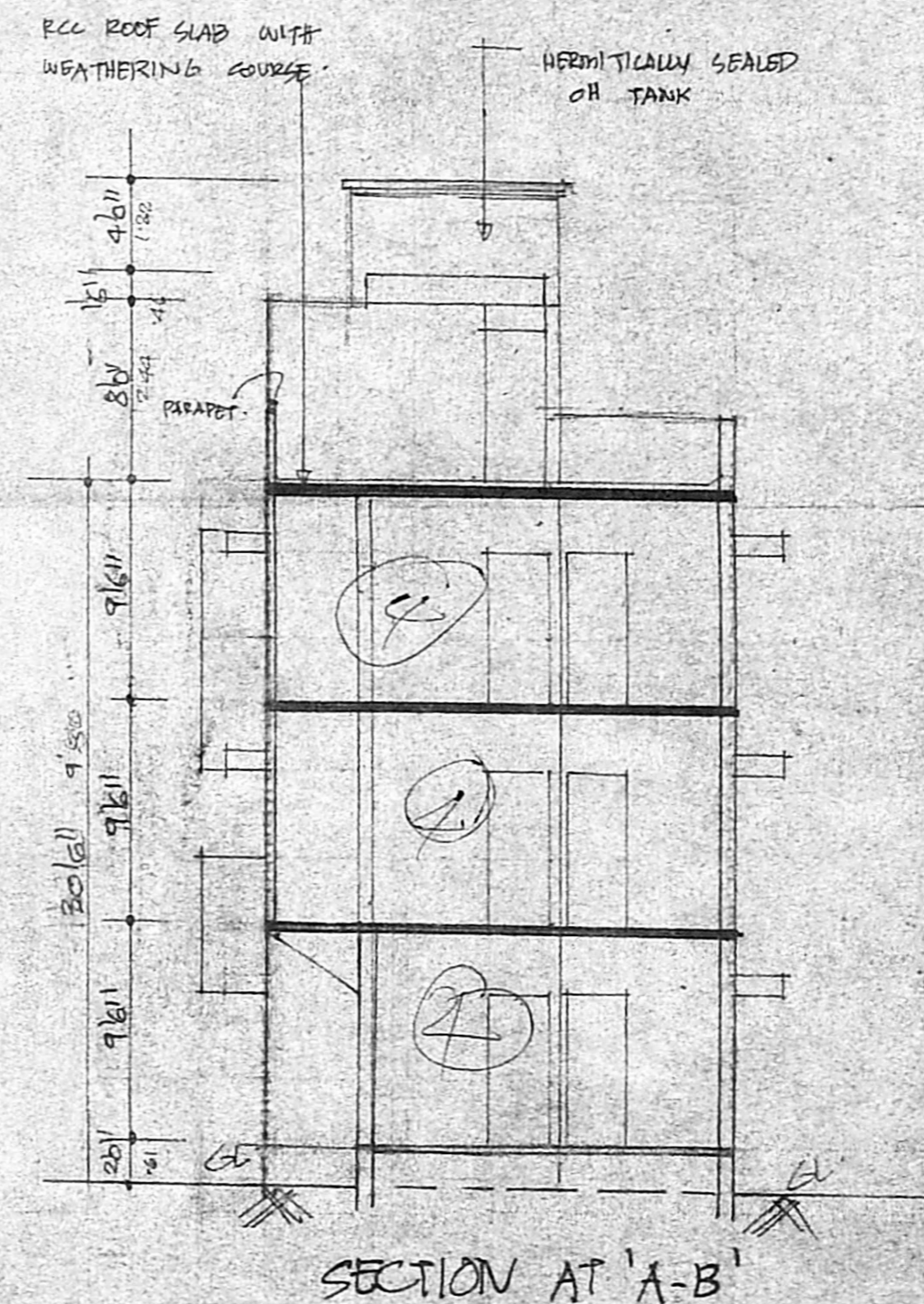

SECTION AT 'A-B'

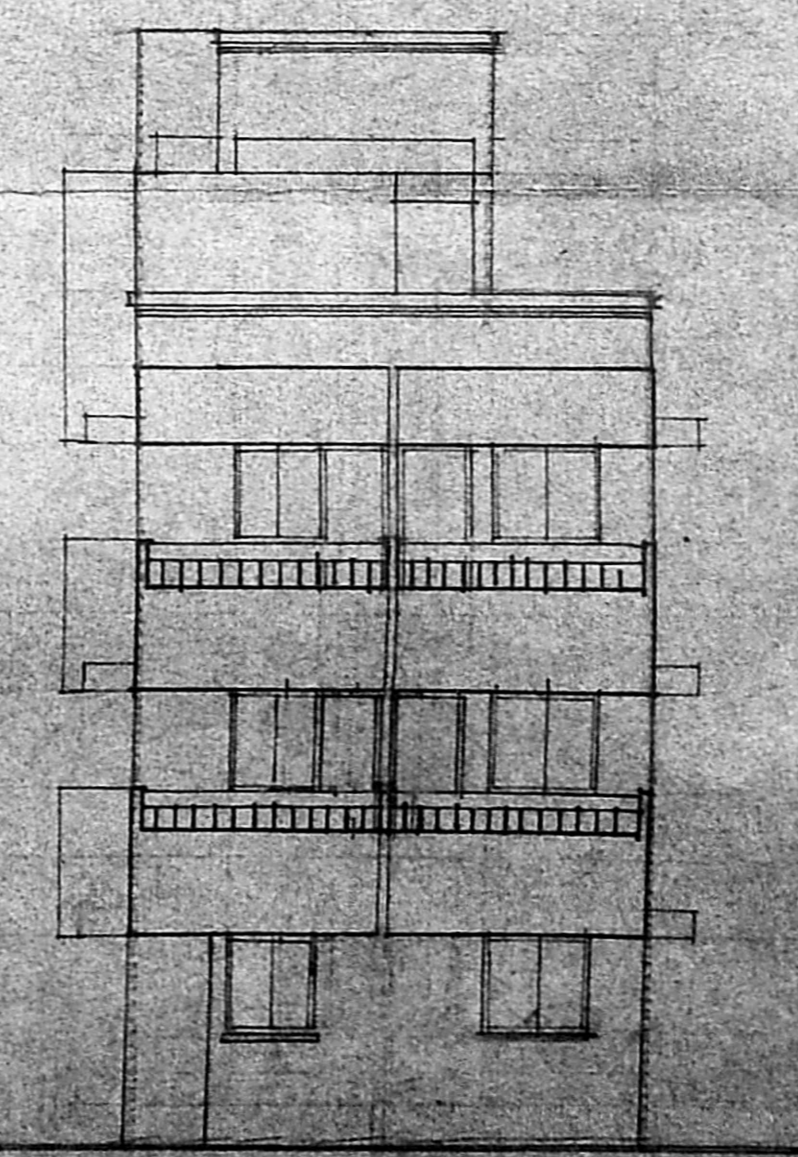

ELEVATION

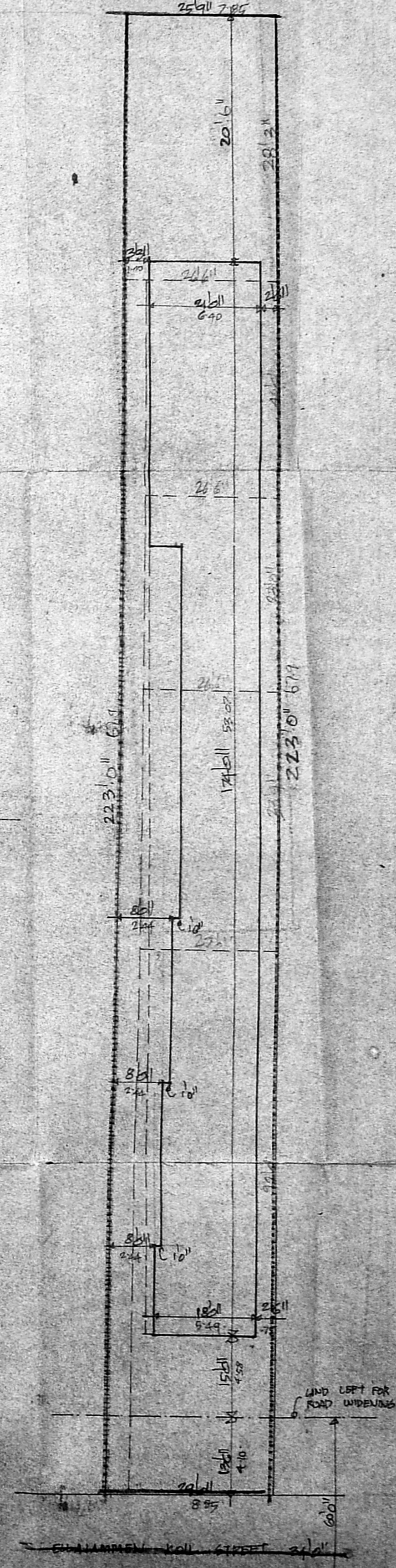

SITE PLAN
 SCALE 1/1000

SCHEDULE OF JOINERY

D1	DOORS	24" x 72"
D2	"	24" x 72"
D3	"	24" x 72"
W1	WINDOWS	48" x 48"
W2	"	24" x 24"
V1	VENTILATORS	24" x 24"
J	RCC JAMB	

B/PP NO. B/17638/93
 SCHEDULE OF JOINERY
 PART I
 PART II
 U.P.

AREA DETAILS

TOTAL PLOT AREA	14 CENTS 6104 SQ. FT.
GROUND FLOOR AREA	2482 + 2592 SQ. FT.
FIRST FLOOR AREA	2499 "
SECOND FLOOR AREA	2914 "
TOTAL PLINTH AREA	9005 "
F.S. 1: 1/44	
COVERAGE: 62%	

COLOUR INDEX

PROPOSALS	—
ROADS	—
BOUNDARY	—

PROPOSED RESIDENTIAL
 FLATS IN DOOR NO. 43,
 S.NO. 106/1 AT DONDAPURAM
 ELLIAMMEN KOIL ST.
 URUR VILLAGE, MADRAS.

T.S. NO. 80/1 & 2, 81
 BLOCK NO. 25

SCALE 1" TO 80'

Padma Jagannathan
 SUMMER
 A.S. Civil Eng.

S. Srinivasan
 & DURAI PANDIAN
 B.E. ARCHITECTS
 Chartered Engineer, Valuer, Interior Designer
 Registered Architects, T.S. No. 80/1 & 2, 81
 Block No. 25, Urur Village,
 Elliammen Koil Street,
 MADRAS - 600 010.

LICENSED SURVEYOR